

Watch Hill Condos

Parcel No.	Unit No.	Condo Owner
36-50-79.001	UNIT 1	Wilson / Wainscott
36-50-79.002	UNIT 2	Murphy
36-50-79.003	UNIT 3	Kvedar
36-50-79.004	UNIT 4	32 Ti Ln Unit 4
36-50-79.005	UNIT 5	40 Ti Ln LLC
36-50-79.006	UNIT 6	Friedberg / Lesperance
36-50-79.007	UNIT 7	Allen
36-50-79.008	UNIT 8	Hancock
36-50-79.009	UNIT 9	Erkson
36-50-79.010	UNIT 10	C. Normand / Douglas
36-50-79.011	UNIT 11	Erkson / Minkler
36-50-79.012	UNIT 12	Moulton / Garrison
36-50-79.013	UNIT 13	Donald
36-50-79.014	UNIT 14	Infantino
36-50-79.015	UNIT 15	Janosch
36-50-79.016	UNIT 16	Barrock

Watch Hill Condos

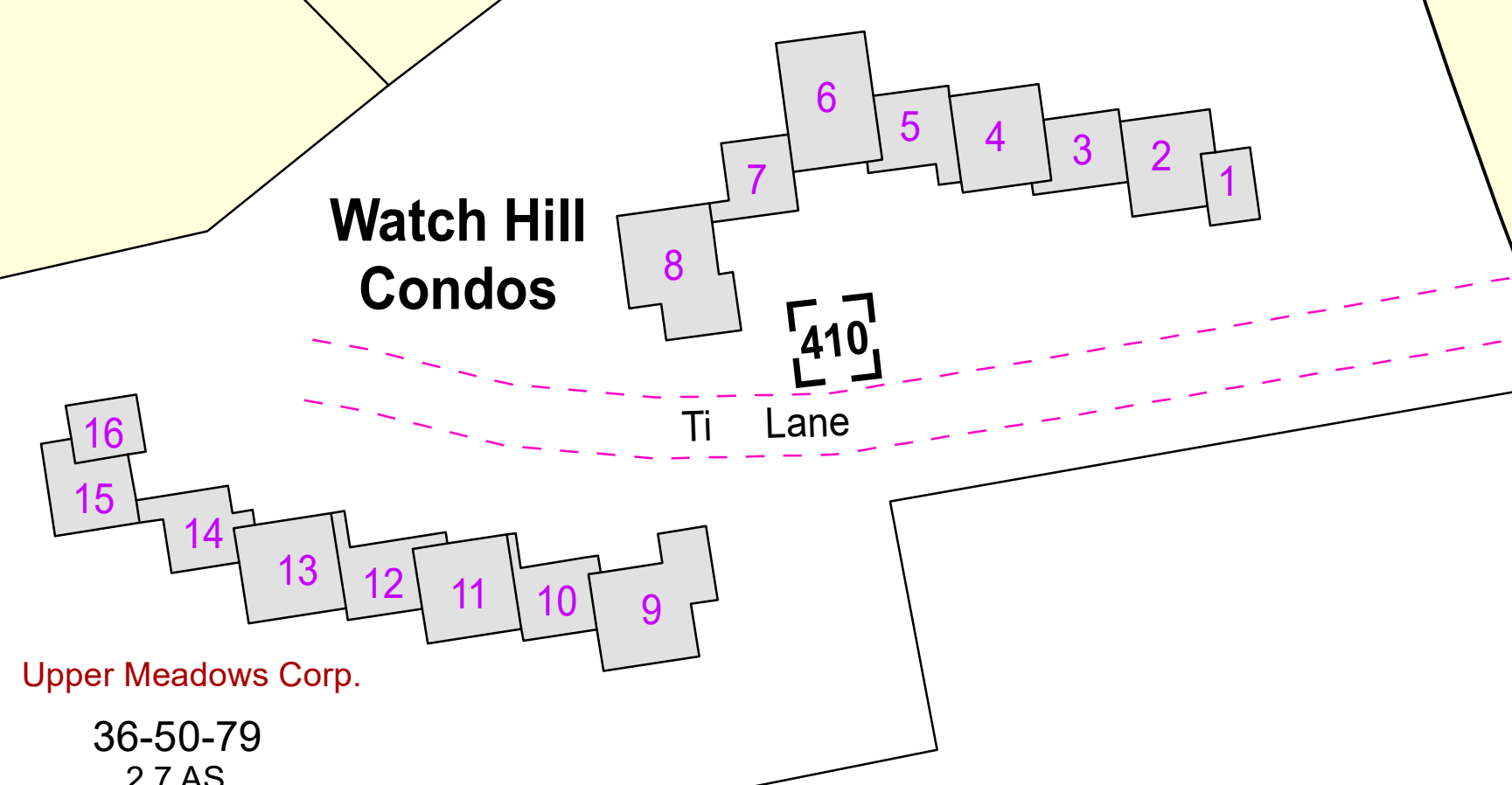

Upper Meadows Corp.
36-50-79
2.7 AS

Gables Area Assn. Inc.

The Gables Condos

36-50-37
15.59 AS

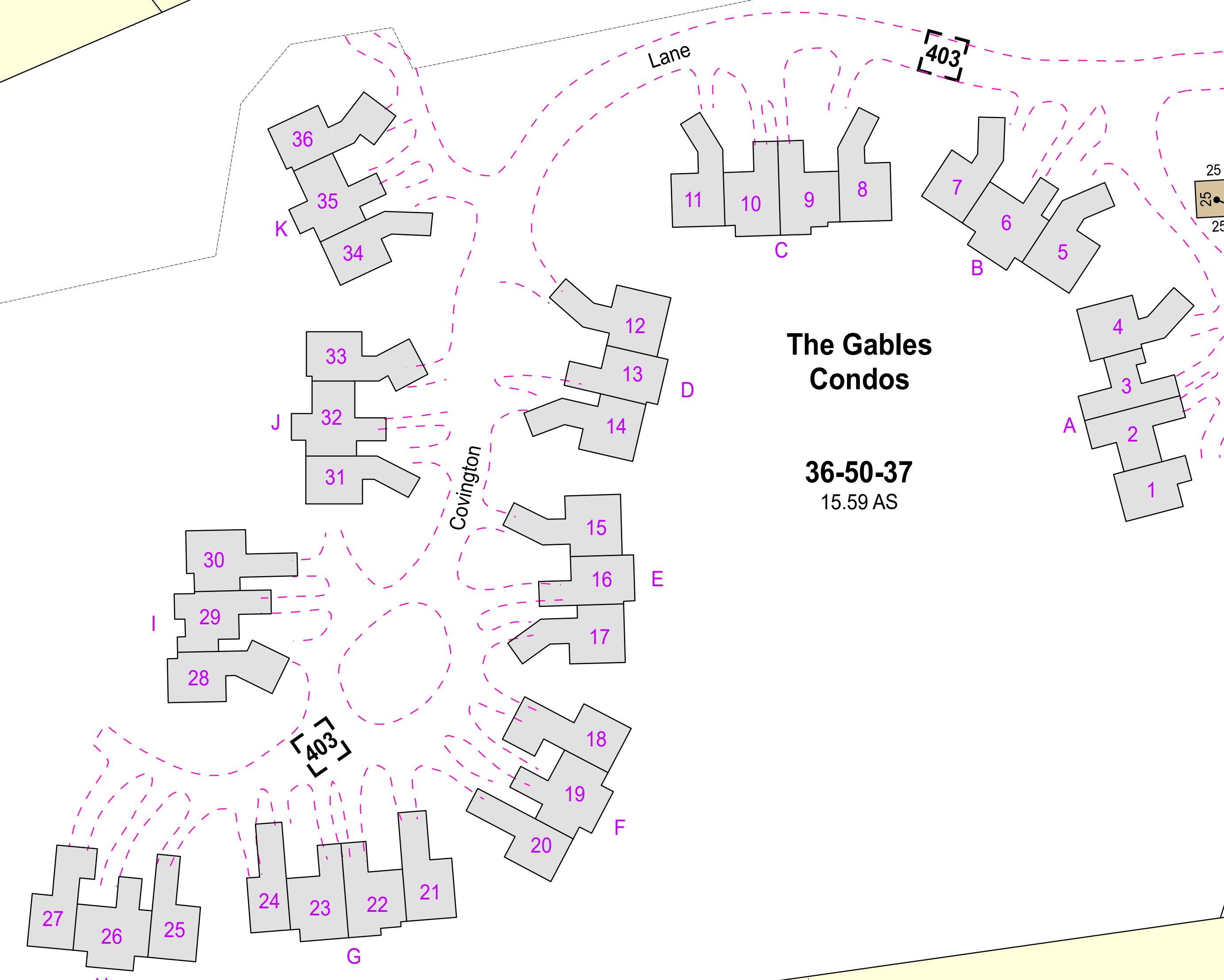

The GABLES Condos

Parcel No.	Unit No.	Condo Owner	Parcel No.	Unit No.	Condo Owner
36-50-37.001	UNIT A-1	Whittier	36-50-37.019	UNIT F-19	Palombini
36-50-37.002	UNIT A-2	Lamphear	36-50-37.020	UNIT F-20	Leopold
36-50-37.003	UNIT A-3	Whittemore	36-50-37.021	UNIT G-21	Fletcher
36-50-37.004	UNIT A-4	Kokolis	36-50-37.022	UNIT G-22	Silverstein
36-50-37.005	UNIT B-5	Richards/Douglas	36-50-37.023	UNIT G-23	Watson
36-50-37.006	UNIT B-6	Stock	36-50-37.024	UNIT G-24	Davies
36-50-37.007	UNIT B-7	Campbell	36-50-37.025	UNIT H-25	Stoddard
36-50-37.008	UNIT C-8	Spencer	36-50-37.026	UNIT H-26	McLennan
36-50-37.009	UNIT C-9	Powell	36-50-37.027	UNIT H-27	Hinsdale
36-50-37.010	UNIT C-10	Duran	36-50-37.028	UNIT I-28	Soule
36-50-37.011	UNIT C-11	Knowlton	36-50-37.029	UNIT I-29	Lawrence
36-50-37.012	UNIT D-12	Michaels/Gibson	36-50-37.030	UNIT I-30	Johnson
36-50-37.013	UNIT D-13	Titus	36-50-37.031	UNIT I-31	Revo Trust
36-50-37.014	UNIT D-14	Canners-Ford	36-50-37.032	UNIT I-32	Rutherford
36-50-37.015	UNIT E-15	Mulcahy	36-50-37.033	UNIT I-33	Pricer
36-50-37.016	UNIT E-16	Oboz	36-50-37.034	UNIT I-34	Oak
36-50-37.017	UNIT E-17	Braun Trust	36-50-37.035	UNIT I-35	Shecter
36-50-37.018	UNIT F-18	Platt	36-50-37.036	UNIT I-36	Crosby

SEE MAP
36

The Terraces Condos

Parcel No.	Unit No.	Condo Owner	Parcel No.	Unit No.	Condo Owner	Parcel No.	Unit No.	Condo Owner
36-50-38.001	UNIT A-1	Grace	36-50-38.021	UNIT C-21	Fightlin	36-50-38.041	UNIT F-41	Addressi
36-50-38.002	UNIT A-2	Keil	36-50-38.022	UNIT C-22	Puck	36-50-38.042	UNIT F-42	Reno
36-50-38.003	UNIT A-3	McLoughlin	36-50-38.023	UNIT C-23	Cochran	36-50-38.043	UNIT F-43	Wesseling
36-50-38.004	UNIT A-4	Bullard	36-50-38.024	UNIT C-24	Price-Dater	36-50-38.044	UNIT F-44	Reno
36-50-38.005	UNIT A-5	Malloy	36-50-38.025	UNIT D-25	Barney	36-50-38.045	UNIT F-45	Rosenu
36-50-38.006	UNIT A-6	McHenry	36-50-38.026	UNIT D-26	Crowley	36-50-38.046	UNIT F-46	Kelley Trust
36-50-38.007	UNIT A-7	Ash	36-50-38.027	UNIT D-27	Hodgkin	36-50-38.047	UNIT F-47	Albee
36-50-38.008	UNIT A-8	Lednicki/Van Hoven	36-50-38.028	UNIT D-28	Avery	36-50-38.048	UNIT F-48	R&R Holdings 5
36-50-38.009	UNIT A-9	Sweeten	36-50-38.029	UNIT D-29	Jewell/Nailor	36-50-38.049	UNIT F-49	Loiter/Roupp
36-50-38.010	UNIT B-10	Simmons/Versaw	36-50-38.030	UNIT D-30	Cameron	36-50-38.050	UNIT F-50	Giroux
36-50-38.011	UNIT B-11	Barton	36-50-38.031	UNIT D-31	Haag	36-50-38.051	UNIT G-51	Lollis
36-50-38.012	UNIT B-12	Templeton	36-50-38.032	UNIT D-32	Costello	36-50-38.052	UNIT G-52	Macomber Revo. Trust
36-50-38.013	UNIT B-13	Rollins	36-50-38.033	UNIT E-33	Brigham	36-50-38.053	UNIT G-53	Spafford
36-50-38.014	UNIT B-14	Huber	36-50-38.034	UNIT E-34	Bellucci	36-50-38.054	UNIT G-54	Hill
36-50-38.015	UNIT B-15	King	36-50-38.035	UNIT E-35	Sadler	36-50-38.055	UNIT G-55	Rooney Revo. Trust
36-50-38.016	UNIT B-16	Spald	36-50-38.036	UNIT E-36	Flintrop/Snelling	36-50-38.056	UNIT G-56	Oakley
36-50-38.017	UNIT C-17	Bixby	36-50-38.037	UNIT E-37	Druet	36-50-38.057	UNIT G-57	Poulin
36-50-38.018	UNIT C-18	Beckett	36-50-38.038	UNIT E-38	Gagnon	36-50-38.058	UNIT G-58	Macgregor
36-50-38.019	UNIT C-19	Brown	36-50-38.039	UNIT E-39	LaDuke			
36-50-38.020	UNIT C-20	Clement	36-50-38.040	UNIT E-40	Nichols/Ryan			



IRISH HILL Condos

35-50-34

THOMAS RD. Condos

John Street Condos

Obregon 2
Lawton /Obregon 1
36-51-22

The Terraces
Area Assn., Inc.

36-50-38
7.29 AS
The Terraces
Condos



Parcel Number	20-50-23.1
Deed Acres	100 A
Computed Acres	100.5 AC
Surveyed Acres	100.25 AS
Scaled Dimensions	500(s)
Deed/Survey Dim.	450.15

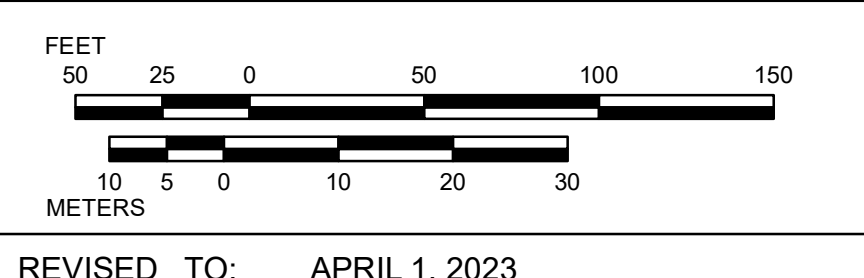
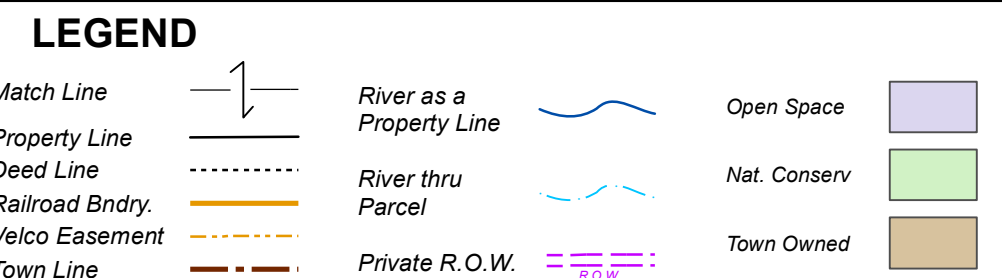

PROPERTY MAPS
SHELBURNE
VERMONT

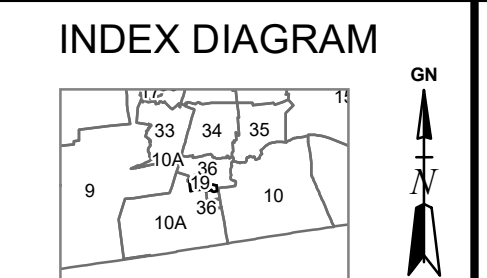

MAP NO.
19